

检测报告

编号: SHAEC24028769416

日期: 2024 年 12 月 30 日

第 1 页, 共 28 页

客户名称: 扬州扬杰电子科技股份有限公司
客户地址: 扬州市邗江区槐泗镇酒甸吉兴北路

样品名称: 引线桥
客户参考信息: 1.锡球; 2.有卤塑封料 1; 4.玻钝芯片; 5.肖特基芯片; 6.油墨; 8.无卤塑封料 3; 10.框架/跳线/引线; 12.胶体 A; 13.胶体 B; 15.有卤塑封料 3; 17.铝基板; 18.陶瓷片; 19.端子; 20.连接片; 21.外壳(铝); 22.外壳(锌); 23.外壳(塑料); 24.外壳(环氧); 25.铜粒; 26.锡膏/焊片/焊锡丝; 35.框架(铜) 1; 38.无卤塑封料 8; 47.铜底板; 50.绝缘垫片; 51.极片

以上样品及信息由客户提供。

SGS 工作编号: SHP24-040813
样品接收时间: 2024 年 12 月 16 日
检测周期: 2024 年 12 月 16 日 ~ 2024 年 12 月 23 日
检测要求: 根据客户要求检测。
检测方法: 见后续页。
检测结果: 见后续页。

检测要求	结论
欧盟 RoHS 指令 2011/65/EU 附录 II 的修正指令(EU) 2015/863-铅、汞、镉、六价铬、多溴联苯 (PBB)、多溴二苯醚 (PBDE)、邻苯二甲酸二(2-乙基己基)酯 (DEHP)、邻苯二甲酸丁苄酯 (BBP)、邻苯二甲酸二丁酯 (DBP)和邻苯二甲酸二异丁酯 (DIBP)	符合

通标标准技术服务(上海)有限公司
授权签名

罗萍

Carol Luo 罗萍
批准签署人

scan to see the report



F645754A



Unless otherwise agreed in writing, this document is issued by the Company subject to its General Conditions of Service printed overleaf, available on request or accessible at <http://www.sgs.com/en/Terms-and-Conditions.aspx> and, for electronic format documents, subject to Terms and Conditions for Electronic Documents at <http://www.sgs.com/en/Terms-and-Conditions/Terms-e-Documents.aspx>. Attention is drawn to the limitation of liability, indemnification and jurisdiction issues defined therein. Any holder of this document is advised that information contained hereon reflects the Company's findings at the time of its intervention only and within the limits of Client's instructions, if any. The Company's sole responsibility is to its Client and this document does not exonerate parties to a transaction from exercising all their rights and obligations under the transaction documents. This document cannot be reproduced except in full, without prior written approval of the Company. Any unauthorized alteration, forgery or falsification of the content or appearance of this document is unlawful and offenders may be prosecuted to the fullest extent of the law. Unless otherwise stated the results shown in this test report refer only to the sample(s) tested.

Attention: To check the authenticity of testing / inspection report & certificate, please contact us at telephone: (86-755) 8307 1443, or email: CN.Doccheck@sgs.com

SGS-CTC (Shanghai) Technical Services Co., Ltd.
Testing Center-Chemical Laboratory

3rd Building, No. 889 Yishan Road Xuhui District, Shanghai China 200233 t E&E (86-21) 61402553 f E&E (86-21) 64953679 www.sgs.com.cn
中国·上海·徐汇区宜山路889号3号楼 邮编: 200233 t HL (86-21) 61402594 f HL (86-21) 61156899 e sgs.china@sgs.com



检测报告

编号：SHAEC24028769416

日期：2024 年 12 月 30 日

第 2 页，共 28 页

检测结果：

检测部件外观描述：

样品序号	样品编号	SGS 样品 ID	样品描述
SN1	A1	SHA24-0287694-0001.C001	银色金属
SN2	A2	SHA24-0287694-0001.C002	灰色固体
SN3	A4	SHA24-0287694-0001.C004	灰色/黑色固体片
SN4	A5	SHA24-0287694-0001.C005	彩色固体片
SN5	A6	SHA24-0287694-0001.C006	银色液体
SN6	A8	SHA24-0287694-0001.C008	灰色固体
SN7	A10	SHA24-0287694-0001.C010	铜色金属
SN8	A12	SHA24-0287694-0001.C012	黑色液体
SN9	A13	SHA24-0287694-0001.C013	黄色液体
SN10	A15	SHA24-0287694-0001.C015	灰色固体
SN11	A17	SHA24-0287694-0001.C017	银色/白色/铜色固体片
SN12	A18	SHA24-0287694-0001.C018	白色/银色固体片
SN13	A19	SHA24-0287694-0001.C019	银色金属
SN14	A20	SHA24-0287694-0001.C020	铜色金属
SN15	A21	SHA24-0287694-0001.C021	银色金属
SN16	A22	SHA24-0287694-0001.C022	银色金属
SN17	A23	SHA24-0287694-0001.C023	黑色固体
SN18	A24	SHA24-0287694-0001.C024	黑色固体
SN19	A25	SHA24-0287694-0001.C025	铜色金属
SN20	A26	SHA24-0287694-0001.C026	银色金属丝
SN21	A35	SHA24-0287694-0001.C035	铜色金属
SN22	A38	SHA24-0287694-0001.C038	灰色固体
SN23	A47	SHA24-0287694-0001.C047	银色金属



Unless otherwise agreed in writing, this document is issued by the Company subject to its General Conditions of Service printed overleaf, available on request or accessible at <http://www.sgs.com/en/Terms-and-Conditions.aspx> and, for electronic format documents, subject to Terms and Conditions for Electronic Documents at <http://www.sgs.com/en/Terms-and-Conditions/Terms-e-Documents.aspx>. Attention is drawn to the limitation of liability, indemnification and jurisdiction issues defined therein. Any holder of this document is advised that information contained hereon reflects the Company's findings at the time of its intervention only and within the limits of Client's instructions, if any. The Company's sole responsibility is to its Client and this document does not exonerate parties to a transaction from exercising all their rights and obligations under the transaction documents. This document cannot be reproduced except in full, without prior written approval of the Company. Any unauthorized alteration, forgery or falsification of the content or appearance of this document is unlawful and offenders may be prosecuted to the fullest extent of the law. Unless otherwise stated the results shown in this test report refer only to the sample(s) tested.

Attention: To check the authenticity of testing/inspection report & certificate, please contact us at telephone: (86-755) 8307 1443, or email: CN.Doccheck@sgs.com

3rd Building, No. 889 Yishan Road Xuhui District, Shanghai China 200233 t E&E (86-21) 61402553 f E&E (86-21) 64953679 www.sgsgroup.com.cn
中国·上海·徐汇区宜山路889号3号楼 邮编: 200233 t HL (86-21) 61402594 f HL (86-21) 61156899 e sgs.china@sgs.com

检测报告

编号: SHAEC24028769416

日期: 2024 年 12 月 30 日

第 3 页, 共 28 页

样品序号	样品编号	SGS 样品 ID	样品描述
SN24	A50	SHA24-0287694-0001.C050	黑色固体
SN25	A51	SHA24-0287694-0001.C051	银色金属

备注:

(1) 1 mg/kg = 1 ppm = 0.0001%

(2) MDL= 方法检出限

(3) ND = 未检出 (< MDL)

(4) "-" = 未规定

欧盟 RoHS 指令 2011/65/EU 附录 II 的修正指令(EU) 2015/863-铅、汞、镉、六价铬、多溴联苯 (PBB)、多溴二苯醚 (PBDE)、邻苯二甲酸二(2-乙基己基)酯 (DEHP)、邻苯二甲酸丁苄酯 (BBP)、邻苯二甲酸二丁酯 (DBP)和邻苯二甲酸二异丁酯 (DIBP)

检测方法: 参考 IEC 62321-4:2013+AMD1:2017, IEC 62321-5:2013, IEC 62321-7-2:2017 和 IEC 62321-12:2023, 采用 ICP-OES/AAS, UV-Vis 和 GC-MS 进行分析。

检测项目	限值	单位	MDL	A2	A4	A5
铅 (Pb)	1000	mg/kg	2	8	21965▲	ND
汞 (Hg)	1000	mg/kg	2	ND	ND	ND
镉 (Cd)	100	mg/kg	2	ND	ND	ND
六价铬 (Cr(VI))	1000	mg/kg	8	ND	ND	ND
多溴联苯之和 (PBB)	1000	mg/kg	-	ND	ND	ND
一溴联苯 (MonoBB)	-	mg/kg	25	ND	ND	ND
二溴联苯 (DiBB)	-	mg/kg	25	ND	ND	ND
三溴联苯 (TriBB)	-	mg/kg	25	ND	ND	ND
四溴联苯 (TetraBB)	-	mg/kg	25	ND	ND	ND
五溴联苯 (PentaBB)	-	mg/kg	25	ND	ND	ND
六溴联苯 (HexaBB)	-	mg/kg	25	ND	ND	ND
七溴联苯 (HeptaBB)	-	mg/kg	25	ND	ND	ND
八溴联苯 (OctaBB)	-	mg/kg	25	ND	ND	ND
九溴联苯 (NonaBB)	-	mg/kg	25	ND	ND	ND
十溴联苯 (DecaBB)	-	mg/kg	25	ND	ND	ND
多溴二苯醚之和 (PBDE)	1000	mg/kg	-	ND	ND	ND
一溴二苯醚 (MonoBDE)	-	mg/kg	25	ND	ND	ND
二溴二苯醚 (DiBDE)	-	mg/kg	25	ND	ND	ND
三溴二苯醚 (TriBDE)	-	mg/kg	25	ND	ND	ND
四溴二苯醚 (TetraBDE)	-	mg/kg	25	ND	ND	ND
五溴二苯醚 (PentaBDE)	-	mg/kg	25	ND	ND	ND
六溴二苯醚 (HexaBDE)	-	mg/kg	25	ND	ND	ND
七溴二苯醚 (HeptaBDE)	-	mg/kg	25	ND	ND	ND
八溴二苯醚 (OctaBDE)	-	mg/kg	25	ND	ND	ND
九溴二苯醚 (NonaBDE)	-	mg/kg	25	ND	ND	ND
十溴二苯醚 (DecaBDE)	-	mg/kg	25	ND	ND	ND



Unless otherwise agreed in writing, this document is issued by the Company subject to its General Conditions of Service printed overleaf, available on request or accessible at <http://www.sgs.com/en/Terms-and-Conditions.aspx> and, for electronic format documents, subject to Terms and Conditions for Electronic Documents at <http://www.sgs.com/en/Terms-and-Conditions/Terms-e-Documents.aspx>. Attention is drawn to the limitation of liability, indemnification and jurisdiction issues defined therein. Any holder of this document is advised that information contained hereon reflects the Company's findings at the time of its intervention only and within the limits of Client's instructions, if any. The Company's sole responsibility is to its Client and this document does not exonerate parties to a transaction from exercising all their rights and obligations under the transaction documents. This document cannot be reproduced except in full, without prior written approval of the Company. Any unauthorized alteration, forgery or falsification of the content or appearance of this document is unlawful and offenders may be prosecuted to the fullest extent of the law. Unless otherwise stated the results shown in this test report refer only to the sample(s) tested.

Attention: To check the authenticity of testing/inspection report & certificate, please contact us at telephone: (86-755) 8307 1443, or email: CN.Doccheck@sgs.com

3rd Building, No. 889 Yishan Road Xuhui District, Shanghai China 200233 t E&E (86-21) 61402553 f E&E (86-21) 64953679 www.sgsgroup.com.cn
中国·上海·徐汇区宜山路889号3号楼 邮编: 200233 t HL (86-21) 61402594 f HL (86-21) 61156899 e sgs.china@sgs.com

检测报告

编号: SHAEC24028769416

日期: 2024 年 12 月 30 日

第 4 页, 共 28 页

检测项目	限值	单位	MDL	A2	A4	A5
邻苯二甲酸二(2-乙基己基)酯 (DEHP)	1000	mg/kg	50	ND	ND	ND
邻苯二甲酸丁苄酯 (BBP)	1000	mg/kg	50	ND	ND	ND
邻苯二甲酸二丁酯 (DBP)	1000	mg/kg	50	ND	ND	ND
邻苯二甲酸二异丁酯 (DIBP)	1000	mg/kg	50	ND	ND	ND

检测项目	限值	单位	MDL	A6	A8	A12
铅 (Pb)	1000	mg/kg	2	ND	ND	ND
汞 (Hg)	1000	mg/kg	2	ND	ND	ND
镉 (Cd)	100	mg/kg	2	ND	ND	ND
六价铬 (Cr(VI))	1000	mg/kg	8	ND	ND	ND
多溴联苯之和 (PBB)	1000	mg/kg	-	ND	ND	ND
一溴联苯 (MonoBB)	-	mg/kg	25	ND	ND	ND
二溴联苯 (DiBB)	-	mg/kg	25	ND	ND	ND
三溴联苯 (TriBB)	-	mg/kg	25	ND	ND	ND
四溴联苯 (TetraBB)	-	mg/kg	25	ND	ND	ND
五溴联苯 (PentaBB)	-	mg/kg	25	ND	ND	ND
六溴联苯 (HexaBB)	-	mg/kg	25	ND	ND	ND
七溴联苯 (HeptaBB)	-	mg/kg	25	ND	ND	ND
八溴联苯 (OctaBB)	-	mg/kg	25	ND	ND	ND
九溴联苯 (NonaBB)	-	mg/kg	25	ND	ND	ND
十溴联苯 (DecaBB)	-	mg/kg	25	ND	ND	ND
多溴二苯醚之和 (PBDE)	1000	mg/kg	-	ND	ND	ND
一溴二苯醚 (MonoBDE)	-	mg/kg	25	ND	ND	ND
二溴二苯醚 (DiBDE)	-	mg/kg	25	ND	ND	ND
三溴二苯醚 (TriBDE)	-	mg/kg	25	ND	ND	ND
四溴二苯醚 (TetraBDE)	-	mg/kg	25	ND	ND	ND
五溴二苯醚 (PentaBDE)	-	mg/kg	25	ND	ND	ND
六溴二苯醚 (HexaBDE)	-	mg/kg	25	ND	ND	ND
七溴二苯醚 (HeptaBDE)	-	mg/kg	25	ND	ND	ND
八溴二苯醚 (OctaBDE)	-	mg/kg	25	ND	ND	ND
九溴二苯醚 (NonaBDE)	-	mg/kg	25	ND	ND	ND
十溴二苯醚 (DecaBDE)	-	mg/kg	25	ND	ND	ND
邻苯二甲酸二(2-乙基己基)酯 (DEHP)	1000	mg/kg	50	ND	ND	ND
邻苯二甲酸丁苄酯 (BBP)	1000	mg/kg	50	ND	ND	ND
邻苯二甲酸二丁酯 (DBP)	1000	mg/kg	50	ND	ND	ND
邻苯二甲酸二异丁酯 (DIBP)	1000	mg/kg	50	ND	ND	ND

检测项目	限值	单位	MDL	A13	A15	A17
铅 (Pb)	1000	mg/kg	2	ND	4	ND
汞 (Hg)	1000	mg/kg	2	ND	ND	ND
镉 (Cd)	100	mg/kg	2	ND	ND	ND
六价铬 (Cr(VI))	1000	mg/kg	8	ND	ND	ND
多溴联苯之和 (PBB)	1000	mg/kg	-	ND	ND	ND



Unless otherwise agreed in writing, this document is issued by the Company subject to its General Conditions of Service printed overleaf, available on request or accessible at <http://www.sgs.com/en/Terms-and-Conditions.aspx> and, for electronic format documents, subject to Terms and Conditions for Electronic Documents at <http://www.sgs.com/en/Terms-and-Conditions/Terms-e-Documents.aspx>. Attention is drawn to the limitation of liability, indemnification and jurisdiction issues defined therein. Any holder of this document is advised that information contained hereon reflects the Company's findings at the time of its intervention only and within the limits of Client's instructions, if any. The Company's sole responsibility is to its Client and this document does not exonerate parties to a transaction from exercising all their rights and obligations under the transaction documents. This document cannot be reproduced except in full, without prior written approval of the Company. Any unauthorized alteration, forgery or falsification of the content or appearance of this document is unlawful and offenders may be prosecuted to the fullest extent of the law. Unless otherwise stated the results shown in this test report refer only to the sample(s) tested.

Attention: To check the authenticity of testing/inspection report & certificate, please contact us at telephone: (86-755) 8307 1443, or email: CN.Doccheck@sgs.com

SGS-CTC (Shanghai) Technical Services (Shanghai) Co., Ltd.
Testing Center-Chemical Laboratory

3rd Building, No. 889 Yishan Road Xuhui District, Shanghai China 200233

中国·上海·徐汇区宜山路889号3号楼 邮编: 200233

t E&E (86-21) 61402553 f E&E (86-21) 64953679 www.sgsgroup.com.cn

t HL (86-21) 61402594 f HL (86-21) 61156899 e sgs.china@sgs.com

检测报告

编号: SHAEC24028769416

日期: 2024 年 12 月 30 日

第 5 页, 共 28 页

检测项目	限值	单位	MDL	A13	A15	A17
一溴联苯 (MonoBB)	-	mg/kg	25	ND	ND	ND
二溴联苯 (DiBB)	-	mg/kg	25	ND	ND	ND
三溴联苯 (TriBB)	-	mg/kg	25	ND	ND	ND
四溴联苯 (TetraBB)	-	mg/kg	25	ND	ND	ND
五溴联苯 (PentaBB)	-	mg/kg	25	ND	ND	ND
六溴联苯 (HexaBB)	-	mg/kg	25	ND	ND	ND
七溴联苯 (HeptaBB)	-	mg/kg	25	ND	ND	ND
八溴联苯 (OctaBB)	-	mg/kg	25	ND	ND	ND
九溴联苯 (NonaBB)	-	mg/kg	25	ND	ND	ND
十溴联苯 (DecaBB)	-	mg/kg	25	ND	ND	ND
多溴二苯醚之和 (PBDE)	1000	mg/kg	-	ND	ND	ND
一溴二苯醚 (MonoBDE)	-	mg/kg	25	ND	ND	ND
二溴二苯醚 (DiBDE)	-	mg/kg	25	ND	ND	ND
三溴二苯醚 (TriBDE)	-	mg/kg	25	ND	ND	ND
四溴二苯醚 (TetraBDE)	-	mg/kg	25	ND	ND	ND
五溴二苯醚 (PentaBDE)	-	mg/kg	25	ND	ND	ND
六溴二苯醚 (HexaBDE)	-	mg/kg	25	ND	ND	ND
七溴二苯醚 (HeptaBDE)	-	mg/kg	25	ND	ND	ND
八溴二苯醚 (OctaBDE)	-	mg/kg	25	ND	ND	ND
九溴二苯醚 (NonaBDE)	-	mg/kg	25	ND	ND	ND
十溴二苯醚 (DecaBDE)	-	mg/kg	25	ND	ND	ND
邻苯二甲酸二(2-乙基己基)酯 (DEHP)	1000	mg/kg	50	ND	ND	ND
邻苯二甲酸丁苄酯 (BBP)	1000	mg/kg	50	ND	ND	ND
邻苯二甲酸二丁酯 (DBP)	1000	mg/kg	50	ND	ND	ND
邻苯二甲酸二异丁酯 (DIBP)	1000	mg/kg	50	ND	ND	ND

检测项目	限值	单位	MDL	A18	A23	A24
铅 (Pb)	1000	mg/kg	2	ND	ND	6
汞 (Hg)	1000	mg/kg	2	ND	ND	ND
镉 (Cd)	100	mg/kg	2	4	ND	ND
六价铬 (Cr(VI))	1000	mg/kg	8	ND	ND	ND
多溴联苯之和 (PBB)	1000	mg/kg	-	ND	ND	ND
一溴联苯 (MonoBB)	-	mg/kg	25	ND	ND	ND
二溴联苯 (DiBB)	-	mg/kg	25	ND	ND	ND
三溴联苯 (TriBB)	-	mg/kg	25	ND	ND	ND
四溴联苯 (TetraBB)	-	mg/kg	25	ND	ND	ND
五溴联苯 (PentaBB)	-	mg/kg	25	ND	ND	ND
六溴联苯 (HexaBB)	-	mg/kg	25	ND	ND	ND
七溴联苯 (HeptaBB)	-	mg/kg	25	ND	ND	ND
八溴联苯 (OctaBB)	-	mg/kg	25	ND	ND	ND
九溴联苯 (NonaBB)	-	mg/kg	25	ND	ND	ND
十溴联苯 (DecaBB)	-	mg/kg	25	ND	ND	ND
多溴二苯醚之和 (PBDE)	1000	mg/kg	-	ND	ND	ND



Unless otherwise agreed in writing, this document is issued by the Company subject to its General Conditions of Service printed overleaf, available on request or accessible at <http://www.sgs.com/en/Terms-and-Conditions.aspx> and, for electronic format documents, subject to Terms and Conditions for Electronic Documents at <http://www.sgs.com/en/Terms-and-Conditions/Terms-e-Documents.aspx>. Attention is drawn to the limitation of liability, indemnification and jurisdiction issues defined therein. Any holder of this document is advised that information contained hereon reflects the Company's findings at the time of its intervention only and within the limits of Client's instructions, if any. The Company's sole responsibility is to its Client and this document does not exonerate parties to a transaction from exercising all their rights and obligations under the transaction documents. This document cannot be reproduced except in full, without prior written approval of the Company. Any unauthorized alteration, forgery or falsification of the content or appearance of this document is unlawful and offenders may be prosecuted to the fullest extent of the law. Unless otherwise stated the results shown in this test report refer only to the sample(s) tested.

Attention: To check the authenticity of testing / inspection report & certificate, please contact us at telephone: (86-755) 8307 1443, or email: CN.Doccheck@sgs.com

3rd Building, No. 889 Yishan Road Xuhui District, Shanghai China 200233 t E&E (86-21) 61402553 f E&E (86-21) 64953679 www.sgsgroup.com.cn
中国·上海·徐汇区宜山路889号3号楼 邮编: 200233 t HL (86-21) 61402594 f HL (86-21) 61156899 e sgs.china@sgs.com

检测报告

编号: SHAEC24028769416

日期: 2024 年 12 月 30 日

第 6 页, 共 28 页

检测项目	限值	单位	MDL	A18	A23	A24
一溴二苯醚 (MonoBDE)	-	mg/kg	25	ND	ND	ND
二溴二苯醚 (DiBDE)	-	mg/kg	25	ND	ND	ND
三溴二苯醚 (TriBDE)	-	mg/kg	25	ND	ND	ND
四溴二苯醚 (TetraBDE)	-	mg/kg	25	ND	ND	ND
五溴二苯醚 (PentaBDE)	-	mg/kg	25	ND	ND	ND
六溴二苯醚 (HexaBDE)	-	mg/kg	25	ND	ND	ND
七溴二苯醚 (HeptaBDE)	-	mg/kg	25	ND	ND	ND
八溴二苯醚 (OctaBDE)	-	mg/kg	25	ND	ND	ND
九溴二苯醚 (NonaBDE)	-	mg/kg	25	ND	ND	ND
十溴二苯醚 (DecaBDE)	-	mg/kg	25	ND	ND	ND
邻苯二甲酸二(2-乙基己基)酯 (DEHP)	1000	mg/kg	50	ND	ND	ND
邻苯二甲酸丁苄酯 (BBP)	1000	mg/kg	50	ND	ND	ND
邻苯二甲酸二丁酯 (DBP)	1000	mg/kg	50	ND	ND	ND
邻苯二甲酸二异丁酯 (DIBP)	1000	mg/kg	50	ND	ND	ND

检测项目	限值	单位	MDL	A38	A50
铅 (Pb)	1000	mg/kg	2	ND	8
汞 (Hg)	1000	mg/kg	2	ND	ND
镉 (Cd)	100	mg/kg	2	ND	ND
六价铬 (Cr(VI))	1000	mg/kg	8	ND	ND
多溴联苯之和 (PBB)	1000	mg/kg	-	ND	ND
一溴联苯 (MonoBB)	-	mg/kg	25	ND	ND
二溴联苯 (DiBB)	-	mg/kg	25	ND	ND
三溴联苯 (TriBB)	-	mg/kg	25	ND	ND
四溴联苯 (TetraBB)	-	mg/kg	25	ND	ND
五溴联苯 (PentaBB)	-	mg/kg	25	ND	ND
六溴联苯 (HexaBB)	-	mg/kg	25	ND	ND
七溴联苯 (HeptaBB)	-	mg/kg	25	ND	ND
八溴联苯 (OctaBB)	-	mg/kg	25	ND	ND
九溴联苯 (NonaBB)	-	mg/kg	25	ND	ND
十溴联苯 (DecaBB)	-	mg/kg	25	ND	ND
多溴二苯醚之和 (PBDE)	1000	mg/kg	-	ND	ND
一溴二苯醚 (MonoBDE)	-	mg/kg	25	ND	ND
二溴二苯醚 (DiBDE)	-	mg/kg	25	ND	ND
三溴二苯醚 (TriBDE)	-	mg/kg	25	ND	ND
四溴二苯醚 (TetraBDE)	-	mg/kg	25	ND	ND
五溴二苯醚 (PentaBDE)	-	mg/kg	25	ND	ND
六溴二苯醚 (HexaBDE)	-	mg/kg	25	ND	ND
七溴二苯醚 (HeptaBDE)	-	mg/kg	25	ND	ND
八溴二苯醚 (OctaBDE)	-	mg/kg	25	ND	ND
九溴二苯醚 (NonaBDE)	-	mg/kg	25	ND	ND
十溴二苯醚 (DecaBDE)	-	mg/kg	25	ND	ND
邻苯二甲酸二(2-乙基己基)酯 (DEHP)	1000	mg/kg	50	ND	ND



Unless otherwise agreed in writing, this document is issued by the Company subject to its General Conditions of Service printed overleaf, available on request or accessible at <http://www.sgs.com/en/Terms-and-Conditions.aspx> and, for electronic format documents, subject to Terms and Conditions for Electronic Documents at <http://www.sgs.com/en/Terms-and-Conditions/Terms-e-Documents.aspx>. Attention is drawn to the limitation of liability, indemnification and jurisdiction issues defined therein. Any holder of this document is advised that information contained hereon reflects the Company's findings at the time of its intervention only and within the limits of Client's instructions, if any. The Company's sole responsibility is to its Client and this document does not exonerate parties to a transaction from exercising all their rights and obligations under the transaction documents. This document cannot be reproduced except in full, without prior written approval of the Company. Any unauthorized alteration, forgery or falsification of the content or appearance of this document is unlawful and offenders may be prosecuted to the fullest extent of the law. Unless otherwise stated the results shown in this test report refer only to the sample(s) tested.

Attention: To check the authenticity of testing/inspection report & certificate, please contact us at telephone: (86-755) 8307 1443, or email: CN.Doccheck@sgs.com

SGS-CTC (Shanghai) Technical Services Co., Ltd.
Testing Center-Chemical Laboratory

3rd Building, No. 889 Yishan Road Xuhui District, Shanghai China 200233
中国·上海·徐汇区宜山路889号3号楼 邮编: 200233

t E&E (86-21) 61402553 f E&E (86-21) 64953679 www.sgsgroup.com.cn
t HL (86-21) 61402594 f HL (86-21) 61156899 e sgs.china@sgs.com

检测报告

编号: SHAEC24028769416

日期: 2024 年 12 月 30 日

第 7 页, 共 28 页

检测项目	限值	单位	MDL	A38	A50
邻苯二甲酸丁苄酯 (BBP)	1000	mg/kg	50	ND	ND
邻苯二甲酸二丁酯 (DBP)	1000	mg/kg	50	ND	ND
邻苯二甲酸二异丁酯 (DIBP)	1000	mg/kg	50	ND	ND

备注:

- (1) 最大允许极限值引用自 RoHS 指令(EU) 2015/863。
(2) IEC 62321 系列等同于 EN 62321 系列。
(3) 2021 年 7 月 22 号开始, DEHP, BBP, DBP 和 DIBP 的限制适用于医疗器械, 包括体外医疗器械, 监控仪表, 包括工业监测和控制仪器。

检测方法: 参考 IEC 62321-4:2013+AMD1:2017, IEC 62321-5:2013, IEC 62321-7-1:2015 和 IEC 62321-12:2023, 采用 ICP-OES/AAS, UV-Vis 和 GC-MS 进行分析。

检测项目	限值	单位	MDL	A1	A10	A19
铅 (Pb)	1000	mg/kg	2	38	7	48
汞 (Hg)	1000	mg/kg	2	ND	ND	ND
镉 (Cd)	100	mg/kg	2	ND	ND	ND
六价铬 (Cr(VI))▼	-	µg/cm²	0.10	ND	ND	ND
多溴联苯之和 (PBB)	1000	mg/kg	-	ND	ND	ND
一溴联苯 (MonoBB)	-	mg/kg	25	ND	ND	ND
二溴联苯 (DiBB)	-	mg/kg	25	ND	ND	ND
三溴联苯 (TriBB)	-	mg/kg	25	ND	ND	ND
四溴联苯 (TetraBB)	-	mg/kg	25	ND	ND	ND
五溴联苯 (PentaBB)	-	mg/kg	25	ND	ND	ND
六溴联苯 (HexaBB)	-	mg/kg	25	ND	ND	ND
七溴联苯 (HeptaBB)	-	mg/kg	25	ND	ND	ND
八溴联苯 (OctaBB)	-	mg/kg	25	ND	ND	ND
九溴联苯 (NonaBB)	-	mg/kg	25	ND	ND	ND
十溴联苯 (DecaBB)	-	mg/kg	25	ND	ND	ND
多溴二苯醚之和 (PBDE)	1000	mg/kg	-	ND	ND	ND
一溴二苯醚 (MonoBDE)	-	mg/kg	25	ND	ND	ND
二溴二苯醚 (DiBDE)	-	mg/kg	25	ND	ND	ND
三溴二苯醚 (TriBDE)	-	mg/kg	25	ND	ND	ND
四溴二苯醚 (TetraBDE)	-	mg/kg	25	ND	ND	ND
五溴二苯醚 (PentaBDE)	-	mg/kg	25	ND	ND	ND
六溴二苯醚 (HexaBDE)	-	mg/kg	25	ND	ND	ND
七溴二苯醚 (HeptaBDE)	-	mg/kg	25	ND	ND	ND
八溴二苯醚 (OctaBDE)	-	mg/kg	25	ND	ND	ND
九溴二苯醚 (NonaBDE)	-	mg/kg	25	ND	ND	ND
十溴二苯醚 (DecaBDE)	-	mg/kg	25	ND	ND	ND
邻苯二甲酸二(2-乙基己基)酯 (DEHP)	1000	mg/kg	50	ND	ND	ND
邻苯二甲酸丁苄酯 (BBP)	1000	mg/kg	50	ND	ND	ND
邻苯二甲酸二丁酯 (DBP)	1000	mg/kg	50	ND	ND	ND



Unless otherwise agreed in writing, this document is issued by the Company subject to its General Conditions of Service printed overleaf, available on request or accessible at <http://www.sgs.com/en/Terms-and-Conditions.aspx> and, for electronic format documents, subject to Terms and Conditions for Electronic Documents at <http://www.sgs.com/en/Terms-and-Conditions/Terms-e-Documents.aspx>. Attention is drawn to the limitation of liability, indemnification and jurisdiction issues defined therein. Any holder of this document is advised that information contained hereon reflects the Company's findings at the time of its intervention only and within the limits of Client's instructions, if any. The Company's sole responsibility is to its Client and this document does not exonerate parties to a transaction from exercising all their rights and obligations under the transaction documents. This document cannot be reproduced except in full, without prior written approval of the Company. Any unauthorized alteration, forgery or falsification of the content or appearance of this document is unlawful and offenders may be prosecuted to the fullest extent of the law. Unless otherwise stated the results shown in this test report refer only to the sample(s) tested.

Attention: To check the authenticity of testing / inspection report & certificate, please contact us at telephone: (86-755) 8307 1443, or email: CN.Doccheck@sgs.com

SGS-TESTING SERVICES (SHANGHAI) CO., LTD.
Testing Center-Chemical Laboratory

3rd Building, No. 889 Yishan Road Xuhui District, Shanghai China 200233

中国·上海·徐汇区宜山路889号3号楼 邮编: 200233

t E&E (86-21) 61402553 f E&E (86-21) 64953679 www.sgsgroup.com.cn

t HL (86-21) 61402594 f HL (86-21) 61156899 e sgs.china@sgs.com

检测报告

编号: SHAEC24028769416

日期: 2024 年 12 月 30 日

第 8 页, 共 28 页

检测项目	限值	单位	MDL	A1	A10	A19
邻苯二甲酸二异丁酯 (DIBP)	1000	mg/kg	50	ND	ND	ND

检测项目	限值	单位	MDL	A20	A21	A22
铅 (Pb)	1000	mg/kg	2	20	10	20
汞 (Hg)	1000	mg/kg	2	ND	ND	ND
镉 (Cd)	100	mg/kg	2	ND	ND	ND
六价铬 (Cr(VI))▼	-	µg/cm²	0.10	ND	ND	ND
多溴联苯之和 (PBB)	1000	mg/kg	-	ND	ND	ND
一溴联苯 (MonoBB)	-	mg/kg	25	ND	ND	ND
二溴联苯 (DiBB)	-	mg/kg	25	ND	ND	ND
三溴联苯 (TriBB)	-	mg/kg	25	ND	ND	ND
四溴联苯 (TetraBB)	-	mg/kg	25	ND	ND	ND
五溴联苯 (PentaBB)	-	mg/kg	25	ND	ND	ND
六溴联苯 (HexaBB)	-	mg/kg	25	ND	ND	ND
七溴联苯 (HeptaBB)	-	mg/kg	25	ND	ND	ND
八溴联苯 (OctaBB)	-	mg/kg	25	ND	ND	ND
九溴联苯 (NonaBB)	-	mg/kg	25	ND	ND	ND
十溴联苯 (DecaBB)	-	mg/kg	25	ND	ND	ND
多溴二苯醚之和 (PBDE)	1000	mg/kg	-	ND	ND	ND
一溴二苯醚 (MonoBDE)	-	mg/kg	25	ND	ND	ND
二溴二苯醚 (DiBDE)	-	mg/kg	25	ND	ND	ND
三溴二苯醚 (TriBDE)	-	mg/kg	25	ND	ND	ND
四溴二苯醚 (TetraBDE)	-	mg/kg	25	ND	ND	ND
五溴二苯醚 (PentaBDE)	-	mg/kg	25	ND	ND	ND
六溴二苯醚 (HexaBDE)	-	mg/kg	25	ND	ND	ND
七溴二苯醚 (HeptaBDE)	-	mg/kg	25	ND	ND	ND
八溴二苯醚 (OctaBDE)	-	mg/kg	25	ND	ND	ND
九溴二苯醚 (NonaBDE)	-	mg/kg	25	ND	ND	ND
十溴二苯醚 (DecaBDE)	-	mg/kg	25	ND	ND	ND
邻苯二甲酸二(2-乙基己基)酯 (DEHP)	1000	mg/kg	50	ND	ND	ND
邻苯二甲酸丁苄酯 (BBP)	1000	mg/kg	50	ND	ND	ND
邻苯二甲酸二丁酯 (DBP)	1000	mg/kg	50	ND	ND	ND
邻苯二甲酸二异丁酯 (DIBP)	1000	mg/kg	50	ND	ND	ND

检测项目	限值	单位	MDL	A25	A35	A47
铅 (Pb)	1000	mg/kg	2	11	7	7
汞 (Hg)	1000	mg/kg	2	ND	ND	ND
镉 (Cd)	100	mg/kg	2	ND	ND	ND
六价铬 (Cr(VI))▼	-	µg/cm²	0.10	ND	ND	ND
多溴联苯之和 (PBB)	1000	mg/kg	-	ND	ND	ND
一溴联苯 (MonoBB)	-	mg/kg	25	ND	ND	ND
二溴联苯 (DiBB)	-	mg/kg	25	ND	ND	ND
三溴联苯 (TriBB)	-	mg/kg	25	ND	ND	ND



Unless otherwise agreed in writing, this document is issued by the Company subject to its General Conditions of Service printed overleaf, available on request or accessible at <http://www.sgs.com/en/Terms-and-Conditions.aspx> and, for electronic format documents, subject to Terms and Conditions for Electronic Documents at <http://www.sgs.com/en/Terms-and-Conditions/Terms-e-Documents.aspx>. Attention is drawn to the limitation of liability, indemnification and jurisdiction issues defined therein. Any holder of this document is advised that information contained hereon reflects the Company's findings at the time of its intervention only and within the limits of Client's instructions, if any. The Company's sole responsibility is to its Client and this document does not exonerate parties to a transaction from exercising all their rights and obligations under the transaction documents. This document cannot be reproduced except in full, without prior written approval of the Company. Any unauthorized alteration, forgery or falsification of the content or appearance of this document is unlawful and offenders may be prosecuted to the fullest extent of the law. Unless otherwise stated the results shown in this test report refer only to the sample(s) tested.

Attention: To check the authenticity of testing / inspection report & certificate, please contact us at telephone: (86-755) 8307 1443, or email: CN.Doccheck@sgs.com

SGS-CSTC (Shanghai) Technical Services (Shanghai) Co., Ltd.
Testing Center-Chemical Laboratory

3rd Building, No. 889 Yishan Road Xuhui District, Shanghai China 200233
中国·上海·徐汇区宜山路889号3号楼 邮编: 200233

t E&E (86-21) 61402553 f E&E (86-21) 64953679 www.sgsgroup.com.cn
t HL (86-21) 61402594 f HL (86-21) 61156899 e sgs.china@sgs.com

检测报告

编号: SHAEC24028769416

日期: 2024 年 12 月 30 日

第 9 页, 共 28 页

检测项目	限值	单位	MDL	A25	A35	A47
四溴联苯 (TetraBB)	-	mg/kg	25	ND	ND	ND
五溴联苯 (PentaBB)	-	mg/kg	25	ND	ND	ND
六溴联苯 (HexaBB)	-	mg/kg	25	ND	ND	ND
七溴联苯 (HeptaBB)	-	mg/kg	25	ND	ND	ND
八溴联苯 (OctaBB)	-	mg/kg	25	ND	ND	ND
九溴联苯 (NonaBB)	-	mg/kg	25	ND	ND	ND
十溴联苯 (DecaBB)	-	mg/kg	25	ND	ND	ND
多溴二苯醚之和 (PBDE)	1000	mg/kg	-	ND	ND	ND
一溴二苯醚 (MonoBDE)	-	mg/kg	25	ND	ND	ND
二溴二苯醚 (DiBDE)	-	mg/kg	25	ND	ND	ND
三溴二苯醚 (TriBDE)	-	mg/kg	25	ND	ND	ND
四溴二苯醚 (TetraBDE)	-	mg/kg	25	ND	ND	ND
五溴二苯醚 (PentaBDE)	-	mg/kg	25	ND	ND	ND
六溴二苯醚 (HexaBDE)	-	mg/kg	25	ND	ND	ND
七溴二苯醚 (HeptaBDE)	-	mg/kg	25	ND	ND	ND
八溴二苯醚 (OctaBDE)	-	mg/kg	25	ND	ND	ND
九溴二苯醚 (NonaBDE)	-	mg/kg	25	ND	ND	ND
十溴二苯醚 (DecaBDE)	-	mg/kg	25	ND	ND	ND
邻苯二甲酸二(2-乙基己基)酯 (DEHP)	1000	mg/kg	50	ND	ND	ND
邻苯二甲酸丁苄酯 (BBP)	1000	mg/kg	50	ND	ND	ND
邻苯二甲酸二丁酯 (DBP)	1000	mg/kg	50	ND	ND	ND
邻苯二甲酸二异丁酯 (DIBP)	1000	mg/kg	50	ND	ND	ND

检测项目	限值	单位	MDL	A51
铅 (Pb)	1000	mg/kg	2	ND
汞 (Hg)	1000	mg/kg	2	ND
镉 (Cd)	100	mg/kg	2	ND
六价铬 (Cr(VI))▼	-	µg/cm²	0.10	ND
多溴联苯之和 (PBB)	1000	mg/kg	-	ND
一溴联苯 (MonoBB)	-	mg/kg	25	ND
二溴联苯 (DiBB)	-	mg/kg	25	ND
三溴联苯 (TriBB)	-	mg/kg	25	ND
四溴联苯 (TetraBB)	-	mg/kg	25	ND
五溴联苯 (PentaBB)	-	mg/kg	25	ND
六溴联苯 (HexaBB)	-	mg/kg	25	ND
七溴联苯 (HeptaBB)	-	mg/kg	25	ND
八溴联苯 (OctaBB)	-	mg/kg	25	ND
九溴联苯 (NonaBB)	-	mg/kg	25	ND
十溴联苯 (DecaBB)	-	mg/kg	25	ND
多溴二苯醚之和 (PBDE)	1000	mg/kg	-	ND
一溴二苯醚 (MonoBDE)	-	mg/kg	25	ND
二溴二苯醚 (DiBDE)	-	mg/kg	25	ND
三溴二苯醚 (TriBDE)	-	mg/kg	25	ND



Unless otherwise agreed in writing, this document is issued by the Company subject to its General Conditions of Service printed overleaf, available on request or accessible at <http://www.sgs.com/en/Terms-and-Conditions.aspx> and, for electronic format documents, subject to Terms and Conditions for Electronic Documents at <http://www.sgs.com/en/Terms-and-Conditions/Terms-e-Documents.aspx>. Attention is drawn to the limitation of liability, indemnification and jurisdiction issues defined therein. Any holder of this document is advised that information contained hereon reflects the Company's findings at the time of its intervention only and within the limits of Client's instructions, if any. The Company's sole responsibility is to its Client and this document does not exonerate parties to a transaction from exercising all their rights and obligations under the transaction documents. This document cannot be reproduced except in full, without prior written approval of the Company. Any unauthorized alteration, forgery or falsification of the content or appearance of this document is unlawful and offenders may be prosecuted to the fullest extent of the law. Unless otherwise stated the results shown in this test report refer only to the sample(s) tested.

Attention: To check the authenticity of testing/inspection report & certificate, please contact us at telephone: (86-755) 8307 1443, or email: CN.Doccheck@sgs.com

SGS-CTC (Shanghai) Technical Services Co., Ltd.
Testing Center-Chemical Laboratory

3rd Building, No. 889 Yishan Road Xuhui District, Shanghai China 200233
中国·上海·徐汇区宜山路889号3号楼 邮编: 200233

t E&E (86-21) 61402553 f E&E (86-21) 64953679 www.sgsgroup.com.cn
t HL (86-21) 61402594 f HL (86-21) 61156899 e sgs.china@sgs.com

检测报告

编号: SHAEC24028769416

日期: 2024 年 12 月 30 日

第 10 页, 共 28 页

检测项目	限值	单位	MDL	A51
四溴二苯醚 (TetraBDE)	-	mg/kg	25	ND
五溴二苯醚 (PentaBDE)	-	mg/kg	25	ND
六溴二苯醚 (HexaBDE)	-	mg/kg	25	ND
七溴二苯醚 (HeptaBDE)	-	mg/kg	25	ND
八溴二苯醚 (OctaBDE)	-	mg/kg	25	ND
九溴二苯醚 (NonaBDE)	-	mg/kg	25	ND
十溴二苯醚 (DecaBDE)	-	mg/kg	25	ND
邻苯二甲酸二(2-乙基己基)酯 (DEHP)	1000	mg/kg	50	ND
邻苯二甲酸丁苄酯 (BBP)	1000	mg/kg	50	ND
邻苯二甲酸二丁酯 (DBP)	1000	mg/kg	50	ND
邻苯二甲酸二异丁酯 (DIBP)	1000	mg/kg	50	ND

备注:

(1) 最大允许极限值引用自RoHS指令(EU) 2015/863。

(2) IEC 62321系列等同于 EN 62321系列。

(3) ▼ = a. 当六价铬的浓度高于 $0.13 \mu\text{g}/\text{cm}^2$ 时, 样品为阳性, 即含有六价铬;
b. 当六价铬的浓度为ND (低于 $0.10 \mu\text{g}/\text{cm}^2$) 时, 样品为阴性, 即未检测到六价铬;
c. 当六价铬的浓度介于 $0.10 \mu\text{g}/\text{cm}^2$ 与 $0.13 \mu\text{g}/\text{cm}^2$ 之间时, 无法直接判定是否检测到六价铬, 因不同个体的样品表面差异可能会影响测定结果。

由于未获知样品的存储条件和生产日期, 样品的六价铬检测结果仅能代表检测时样品含六价铬的状态。

检测方法: 参考滴定法, IEC 62321-4:2013+AMD1:2017, IEC 62321-5:2013, IEC 62321-7-1:2015 和 IEC 62321-12:2023, 采用 ICP-OES/AAS, UV-Vis 和 GC-MS 进行分析。

检测项目	限值	单位	MDL	A26
铅(Pb)	0.1	%	-	92.5 [▲]
汞(Hg)	1000	mg/kg	2	ND
镉(Cd)	100	mg/kg	2	ND
六价铬 (Cr(VI)) ▼	-	$\mu\text{g}/\text{cm}^2$	0.10	ND
多溴联苯之和 (PBB)	1000	mg/kg	-	ND
一溴联苯 (MonoBB)	-	mg/kg	25	ND
二溴联苯 (DiBB)	-	mg/kg	25	ND
三溴联苯 (TriBB)	-	mg/kg	25	ND
四溴联苯 (TetraBB)	-	mg/kg	25	ND
五溴联苯 (PentaBB)	-	mg/kg	25	ND
六溴联苯 (HexaBB)	-	mg/kg	25	ND
七溴联苯 (HeptaBB)	-	mg/kg	25	ND
八溴联苯 (OctaBB)	-	mg/kg	25	ND
九溴联苯 (NonaBB)	-	mg/kg	25	ND
十溴联苯 (DecaBB)	-	mg/kg	25	ND
多溴二苯醚之和 (PBDE)	1000	mg/kg	-	ND



Unless otherwise agreed in writing, this document is issued by the Company subject to its General Conditions of Service printed overleaf, available on request or accessible at <http://www.sgs.com/en/Terms-and-Conditions.aspx> and, for electronic format documents, subject to Terms and Conditions for Electronic Documents at <http://www.sgs.com/en/Terms-and-Conditions/Terms-e-Documents.aspx>. Attention is drawn to the limitation of liability, indemnification and jurisdiction issues defined therein. Any holder of this document is advised that information contained hereon reflects the Company's findings at the time of its intervention only and within the limits of Client's instructions, if any. The Company's sole responsibility is to its Client and this document does not exonerate parties to a transaction from exercising all their rights and obligations under the transaction documents. This document cannot be reproduced except in full, without prior written approval of the Company. Any unauthorized alteration, forgery or falsification of the content or appearance of this document is unlawful and offenders may be prosecuted to the fullest extent of the law. Unless otherwise stated the results shown in this test report refer only to the sample(s) tested.

Attention: To check the authenticity of testing/inspection report & certificate, please contact us at telephone: (86-755) 8307 1443, or email: CN.Doccheck@sgs.com

SGS-TESTING
SGS-TESTING
SGS-TESTING
SGS-TESTING

3rd Building, No. 889 Yishan Road Xuhui District, Shanghai China 200233 t E&E (86-21) 61402553 f E&E (86-21) 64953679 www.sgsgroup.com.cn
中国·上海·徐汇区宜山路889号3号楼 邮编: 200233 t HL (86-21) 61402594 f HL (86-21) 61156899 e sgs.china@sgs.com

检测报告

编号: SHAEC24028769416

日期: 2024 年 12 月 30 日

第 11 页, 共 28 页

检测项目	限值	单位	MDL	A26
一溴二苯醚 (MonoBDE)	-	mg/kg	25	ND
二溴二苯醚 (DiBDE)	-	mg/kg	25	ND
三溴二苯醚 (TriBDE)	-	mg/kg	25	ND
四溴二苯醚 (TetraBDE)	-	mg/kg	25	ND
五溴二苯醚 (PentaBDE)	-	mg/kg	25	ND
六溴二苯醚 (HexaBDE)	-	mg/kg	25	ND
七溴二苯醚 (HeptaBDE)	-	mg/kg	25	ND
八溴二苯醚 (OctaBDE)	-	mg/kg	25	ND
九溴二苯醚 (NonaBDE)	-	mg/kg	25	ND
十溴二苯醚 (DecaBDE)	-	mg/kg	25	ND
邻苯二甲酸二(2-乙基己基)酯 (DEHP)	1000	mg/kg	50	ND
邻苯二甲酸丁苄酯 (BBP)	1000	mg/kg	50	ND
邻苯二甲酸二丁酯 (DBP)	1000	mg/kg	50	ND
邻苯二甲酸二异丁酯 (DIBP)	1000	mg/kg	50	ND

备注:

(1) 最大允许极限值引用自RoHS指令(EU) 2015/863。

(2) IEC 62321系列等同于 EN 62321系列。

(3) ▽ = a. 当六价格的浓度高于 $0.13 \mu\text{g}/\text{cm}^2$ 时, 样品为阳性, 即含有六价格。b. 当六价格的浓度为ND (低于 $0.10 \mu\text{g}/\text{cm}^2$) 时, 样品为阴性, 即未检测到六价格。c. 当六价格的浓度介于 $0.10 \mu\text{g}/\text{cm}^2$ 与 $0.13 \mu\text{g}/\text{cm}^2$ 之间时, 无法直接判定是否检测到六价格, 因不同个体的样品表面差异可能会影响测定结果。

▲ 根据客户提供的声明, 编号 A4 中的铅(Pb)被欧盟 RoHS 指令 2011/65/EU 豁免, 相应豁免条文(请以英文原文为准) [ANNEX III 7(c)-I]: 电子电气元件中玻璃或陶瓷材料(电容中陶瓷介质除外)所含的铅, 如压电设备、玻璃或陶瓷基复合元件。

更多豁免相关信息, 可以从以下链接获取:

<https://rohs.sgsonline.com.cn/PDFLinks/zh-cn/RSTS-TP-037%20RoHS%20Exemption%20%28CN%29.pdf>

▲ 根据客户提供的声明, 编号 A26 中的铅(Pb)被欧盟 RoHS 指令 2011/65/EU 豁免, 相应豁免条文(请以英文原文为准) [ANNEX III 7(a)]: 高熔点型焊料中的铅(即铅含量等于或大于 85%的铅基合金焊料)。

更多豁免相关信息, 可以从以下链接获取:

<https://rohs.sgsonline.com.cn/PDFLinks/zh-cn/RSTS-TP-037%20RoHS%20Exemption%20%28CN%29.pdf>除非另有说明, 参照 ILAC-G8:09/2019, 使用简单接受 ($w=0$) 的二元判定规则进行符合性判定。

除非另有说明, 此报告结果仅对检测的样品负责。本报告未经本公司书面许可, 不可部分复制。

检测报告仅用于客户科研、教学、内部质量控制、产品研发等目的, 仅供内部参考。



Unless otherwise agreed in writing, this document is issued by the Company subject to its General Conditions of Service printed overleaf, available on request or accessible at <http://www.sgs.com/en/Terms-and-Conditions.aspx> and, for electronic format documents, subject to Terms and Conditions for Electronic Documents at <http://www.sgs.com/en/Terms-and-Conditions/Terms-e-Documents.aspx>. Attention is drawn to the limitation of liability, indemnification and jurisdiction issues defined therein. Any holder of this document is advised that information contained hereon reflects the Company's findings at the time of its intervention only and within the limits of Client's instructions, if any. The Company's sole responsibility is to its Client and this document does not exonerate parties to a transaction from exercising all their rights and obligations under the transaction documents. This document cannot be reproduced except in full, without prior written approval of the Company. Any unauthorized alteration, forgery or falsification of the content or appearance of this document is unlawful and offenders may be prosecuted to the fullest extent of the law. Unless otherwise stated the results shown in this test report refer only to the sample(s) tested.

Attention: To check the authenticity of testing / inspection report & certificate, please contact us at telephone: (86-755) 8307 1443, or email: CN.Doccheck@sgs.com

3rd Building, No. 889 Yishan Road Xuhui District, Shanghai China 200233 t E&E (86-21) 61402553 f E&E (86-21) 64953679 www.sgsgroup.com.cn
中国·上海·徐汇区宜山路889号3号楼 邮编: 200233 t HL (86-21) 61402594 f HL (86-21) 61156899 e sgs.china@sgs.com

检测报告

附件

编号: SHAEC24028769416

日期: 2024 年 12 月 30 日

第 12 页, 共 28 页

元素检测流程图

样品按照下述流程被完全消解

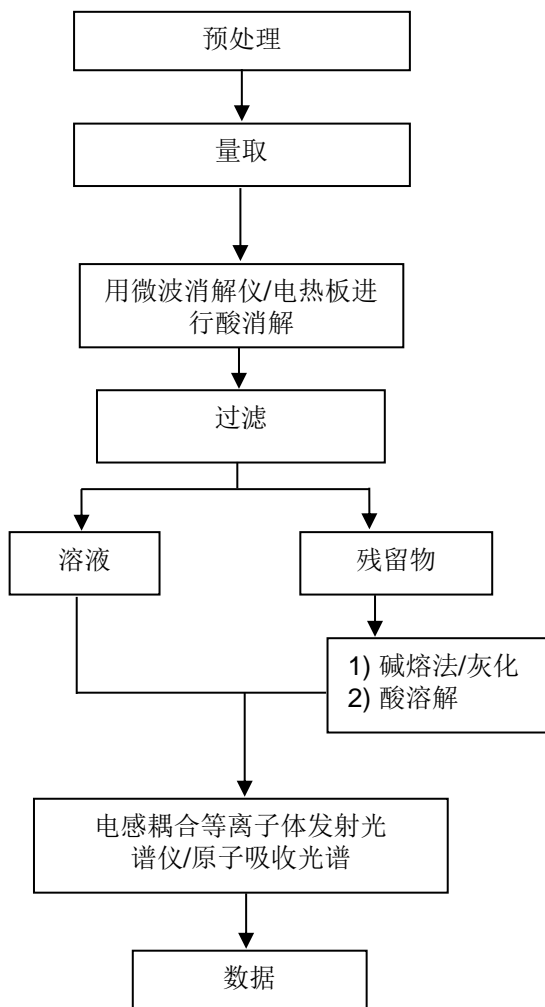

SGS-CSTC (Shanghai) Technical Services (Shanghai) Co., Ltd.
Testing Center-Chemical Laboratory

Unless otherwise agreed in writing, this document is issued by the Company subject to its General Conditions of Service printed overleaf, available on request or accessible at <http://www.sgs.com/en/Terms-and-Conditions.aspx> and, for electronic format documents, subject to Terms and Conditions for Electronic Documents at <http://www.sgs.com/en/Terms-and-Conditions/Terms-e-Documents.aspx>. Attention is drawn to the limitation of liability, indemnification and jurisdiction issues defined therein. Any holder of this document is advised that information contained hereon reflects the Company's findings at the time of its intervention only and within the limits of Client's instructions, if any. The Company's sole responsibility is to its Client and this document does not exonerate parties to a transaction from exercising all their rights and obligations under the transaction documents. This document cannot be reproduced except in full, without prior written approval of the Company. Any unauthorized alteration, forgery or falsification of the content or appearance of this document is unlawful and offenders may be prosecuted to the fullest extent of the law. Unless otherwise stated the results shown in this test report refer only to the sample(s) tested.

Attention: To check the authenticity of testing / inspection report & certificate, please contact us at telephone: (86-755) 8307 1443, or email: CN.Doccheck@sgs.com

3rd Building, No. 889 Yishan Road Xuhui District, Shanghai China 200233

中国·上海·徐汇区宜山路889号3号楼 邮编: 200233

t E&E (86-21) 61402553 f E&E (86-21) 64953679 www.sgsgroup.com.cn

t HL (86-21) 61402594 f HL (86-21) 61156899 e sgs.china@sgs.com

六价铬检测流程图

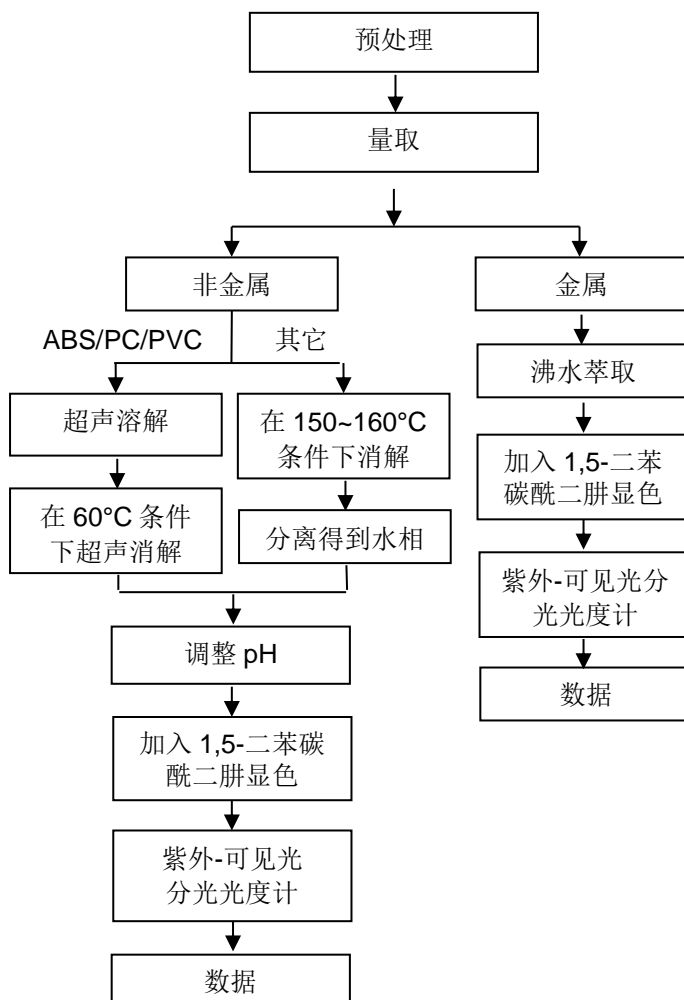

Unless otherwise agreed in writing, this document is issued by the Company subject to its General Conditions of Service printed overleaf, available on request or accessible at <http://www.sgs.com/en/Terms-and-Conditions.aspx> and, for electronic format documents, subject to Terms and Conditions for Electronic Documents at <http://www.sgs.com/en/Terms-and-Conditions/Terms-e-Documents.aspx>. Attention is drawn to the limitation of liability, indemnification and jurisdiction issues defined therein. Any holder of this document is advised that information contained hereon reflects the Company's findings at the time of its intervention only and within the limits of Client's instructions, if any. The Company's sole responsibility is to its Client and this document does not exonerate parties to a transaction from exercising all their rights and obligations under the transaction documents. This document cannot be reproduced except in full, without prior written approval of the Company. Any unauthorized alteration, forgery or falsification of the content or appearance of this document is unlawful and offenders may be prosecuted to the fullest extent of the law. Unless otherwise stated the results shown in this test report refer only to the sample(s) tested.

Attention: To check the authenticity of testing / inspection report & certificate, please contact us at telephone: (86-755) 8307 1443, or email: CN.Doccheck@sgs.com

3rd Building, No. 889 Yishan Road Xuhui District, Shanghai China 200233 t E&E (86-21) 61402553 f E&E (86-21) 64953679 www.sgsgroup.com.cn
中国·上海·徐汇区宜山路889号3号楼 邮编: 200233 t HL (86-21) 61402594 f HL (86-21) 61156899 e sgs.china@sgs.com

PBB/PBDE/Phthalates 检测流程图

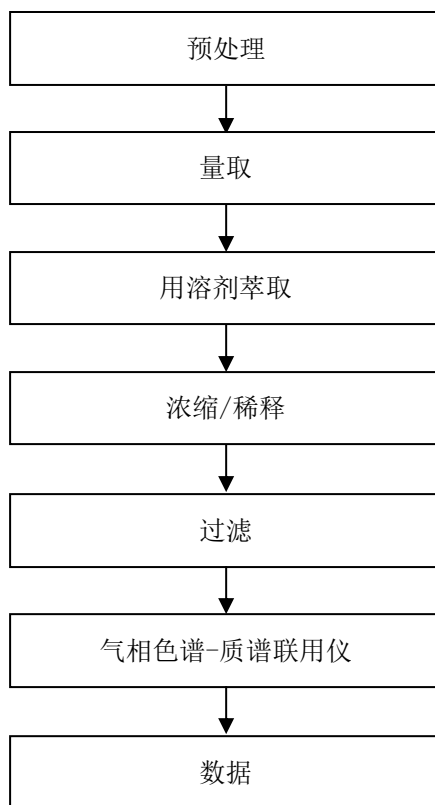

Unless otherwise agreed in writing, this document is issued by the Company subject to its General Conditions of Service printed overleaf, available on request or accessible at <http://www.sgs.com/en/Terms-and-Conditions.aspx> and, for electronic format documents, subject to Terms and Conditions for Electronic Documents at <http://www.sgs.com/en/Terms-and-Conditions/Terms-e-Documents.aspx>. Attention is drawn to the limitation of liability, indemnification and jurisdiction issues defined therein. Any holder of this document is advised that information contained hereon reflects the Company's findings at the time of its intervention only and within the limits of Client's instructions, if any. The Company's sole responsibility is to its Client and this document does not exonerate parties to a transaction from exercising all their rights and obligations under the transaction documents. This document cannot be reproduced except in full, without prior written approval of the Company. Any unauthorized alteration, forgery or falsification of the content or appearance of this document is unlawful and offenders may be prosecuted to the fullest extent of the law. Unless otherwise stated the results shown in this test report refer only to the sample(s) tested.

Attention: To check the authenticity of testing/inspection report & certificate, please contact us at telephone: (86-755) 8307 1443, or email: CN.Doccheck@sgs.com

SGS-CTC (Shanghai) Co., Ltd.
Testing Center-Chemical Laboratory

3rd Building, No. 889 Yishan Road Xuhui District, Shanghai China 200233
中国·上海·徐汇区宜山路889号3号楼 邮编: 200233

t E&E (86-21) 61402553 f E&E (86-21) 64953679 www.sgsgroup.com.cn
t HL (86-21) 61402594 f HL (86-21) 61156899 e sgs.china@sgs.com

滴定检测流程图

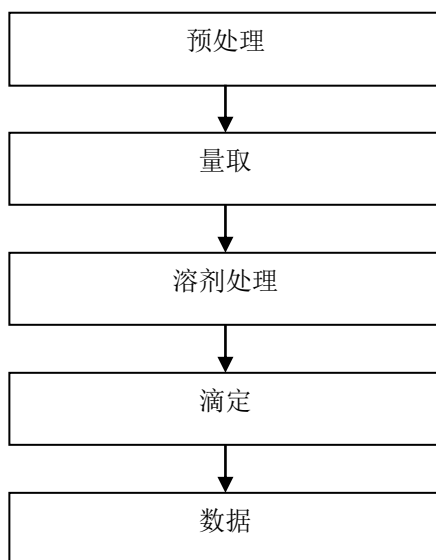

Unless otherwise agreed in writing, this document is issued by the Company subject to its General Conditions of Service printed overleaf, available on request or accessible at <http://www.sgs.com/en/Terms-and-Conditions.aspx> and, for electronic format documents, subject to Terms and Conditions for Electronic Documents at <http://www.sgs.com/en/Terms-and-Conditions/Terms-e-Documents.aspx>. Attention is drawn to the limitation of liability, indemnification and jurisdiction issues defined therein. Any holder of this document is advised that information contained hereon reflects the Company's findings at the time of its intervention only and within the limits of Client's instructions, if any. The Company's sole responsibility is to its Client and this document does not exonerate parties to a transaction from exercising all their rights and obligations under the transaction documents. This document cannot be reproduced except in full, without prior written approval of the Company. Any unauthorized alteration, forgery or falsification of the content or appearance of this document is unlawful and offenders may be prosecuted to the fullest extent of the law. Unless otherwise stated the results shown in this test report refer only to the sample(s) tested.

Attention: To check the authenticity of testing / inspection report & certificate, please contact us at telephone: (86-755) 8307 1443, or email: CN.Doccheck@sgs.com

3rd Building, No. 889 Yishan Road Xuhui District, Shanghai China 200233 t E&E (86-21) 61402553 f E&E (86-21) 64953679 www.sgsgroup.com.cn
中国·上海·徐汇区宜山路889号3号楼 邮编: 200233 t HL (86-21) 61402594 f HL (86-21) 61156899 e sgs.china@sgs.com

检测报告

编号: SHAEC24028769416

日期: 2024 年 12 月 30 日

第 16 页, 共 28 页

样品照片:



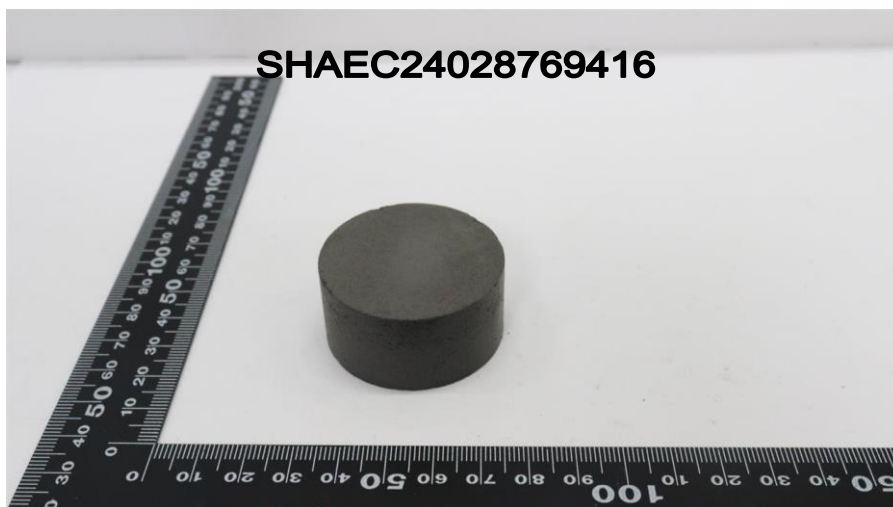

SHAEC24028769416

SHA24-0287694-0001.C002



SHAEC24028769416

SHA24-0287694-0001.C004

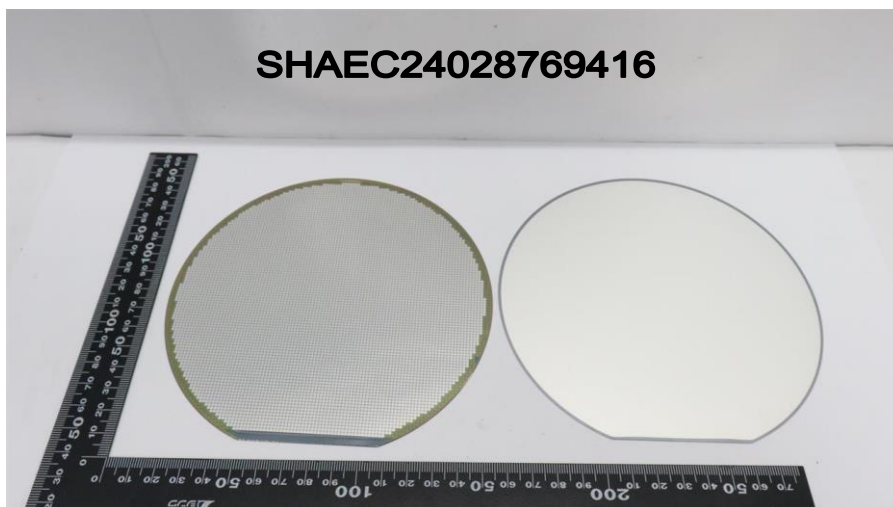

SHAEC24028769416

SHA24-0287694-0001.C005

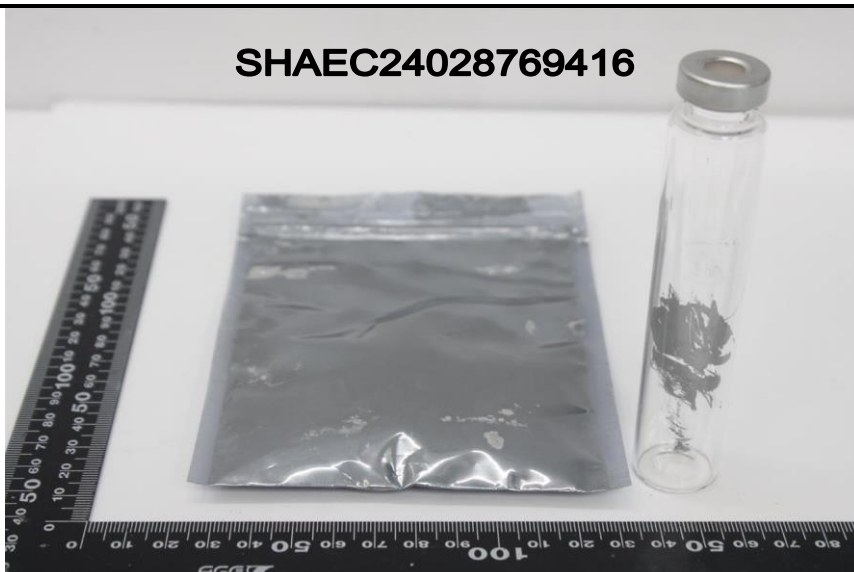

SHAEC24028769416

SHA24-0287694-0001.C006



SHAEC24028769416

SHA24-0287694-0001.C008

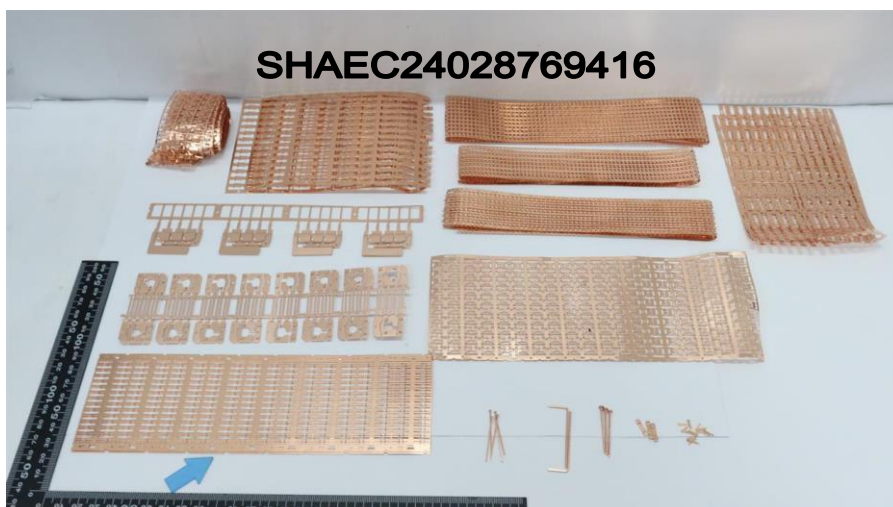

SHAEC24028769416

SHA24-0287694-0001.C010



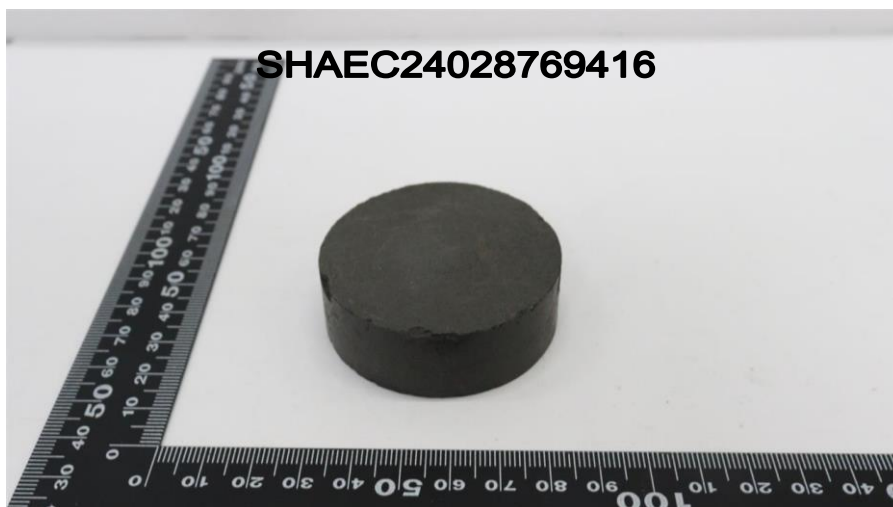

SHAEC24028769416

SHA24-0287694-0001.C015



SHAEC24028769416

SHA24-0287694-0001.C017

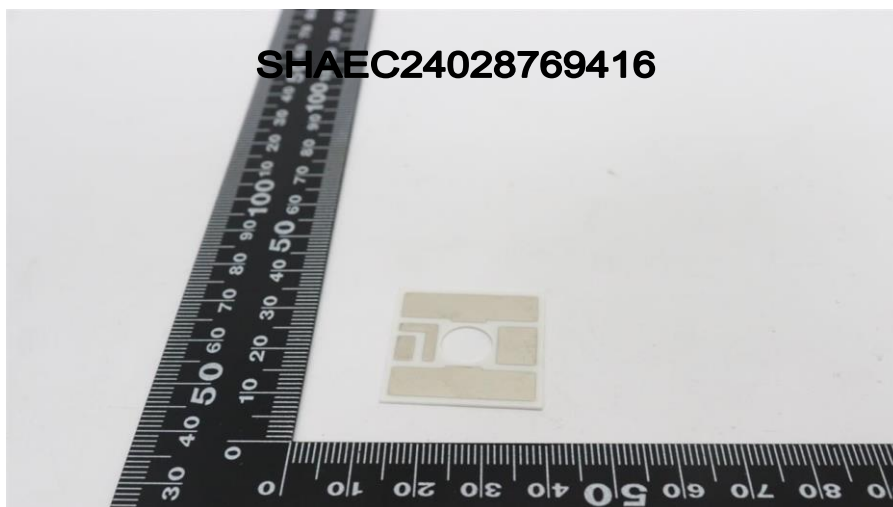

SHAEC24028769416

SHA24-0287694-0001.C018



SHAEC24028769416

SHA24-0287694-0001.C019



Unless otherwise agreed in writing, this document is issued by the Company subject to its General Conditions of Service printed overleaf, available on request or accessible at <http://www.sgs.com/en/Terms-and-Conditions.aspx> and, for electronic format documents, subject to Terms and Conditions for Electronic Documents at <http://www.sgs.com/en/Terms-and-Conditions/Terms-e-Documents.aspx>. Attention is drawn to the limitation of liability, indemnification and jurisdiction issues defined therein. Any holder of this document is advised that information contained hereon reflects the Company's findings at the time of its intervention only and within the limits of Client's instructions, if any. The Company's sole responsibility is to its Client and this document does not exonerate parties to a transaction from exercising all their rights and obligations under the transaction documents. This document cannot be reproduced except in full, without prior written approval of the Company. Any unauthorized alteration, forgery or falsification of the content or appearance of this document is unlawful and offenders may be prosecuted to the fullest extent of the law. Unless otherwise stated the results shown in this test report refer only to the sample(s) tested.

Attention: To check the authenticity of testing / inspection report & certificate, please contact us at telephone: (86-755) 8307 1443, or email: CN.Doccheck@sgs.com

SGS-CSTC (Shanghai) Technical Services (Shanghai) Co., Ltd.
Testing Center-Chemical Laboratory

3rd Building, No. 889 Yishan Road Xuhui District, Shanghai China 200233
中国·上海·徐汇区宜山路889号3号楼 邮编: 200233

t E&E (86-21) 61402553 f E&E (86-21) 64953679 www.sgsgroup.com.cn
t HL (86-21) 61402594 f HL (86-21) 61156899 e sgs.china@sgs.com



SHAEC24028769416

SHA24-0287694-0001.C020

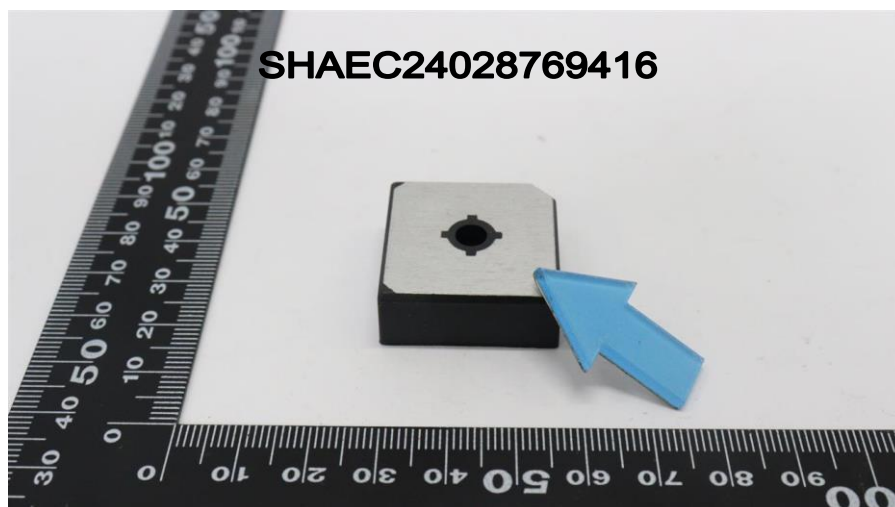

SHAEC24028769416

SHA24-0287694-0001.C021



SHA24-0287694-0001.C022



SHA24-0287694-0001.C023

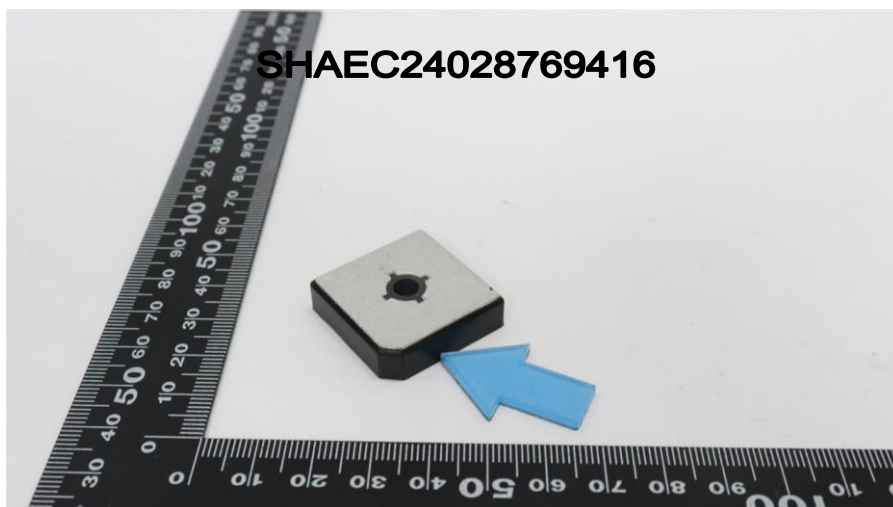

SHA24-0287694-0001.C024

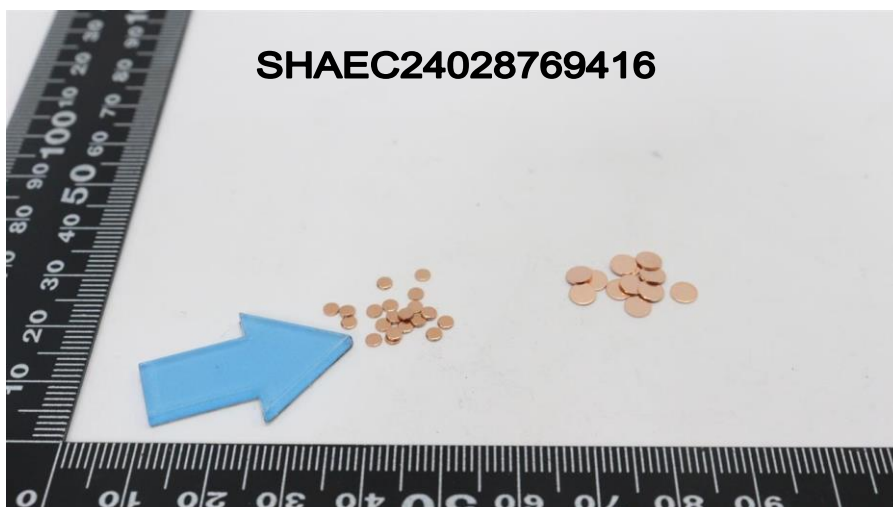

SHA24-0287694-0001.C025



SHA24-0287694-0001.C026

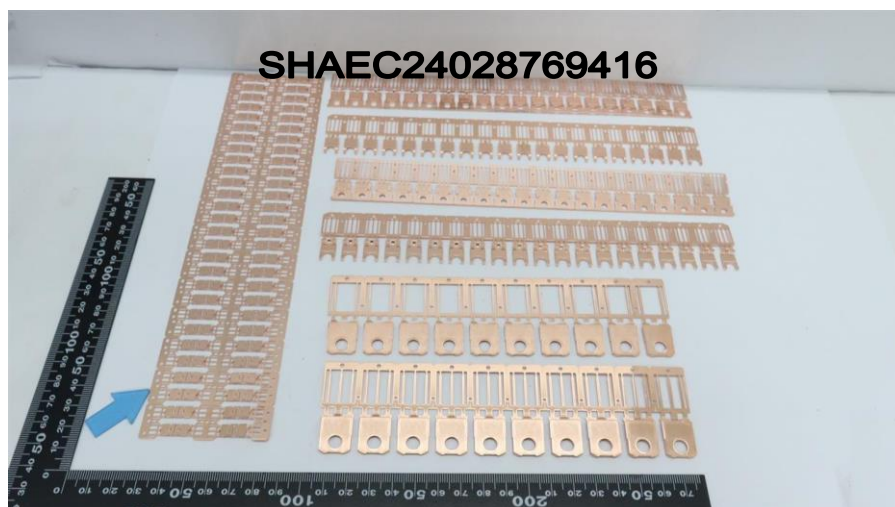

SHA24-0287694-0001.C035



SHA24-0287694-0001.C038

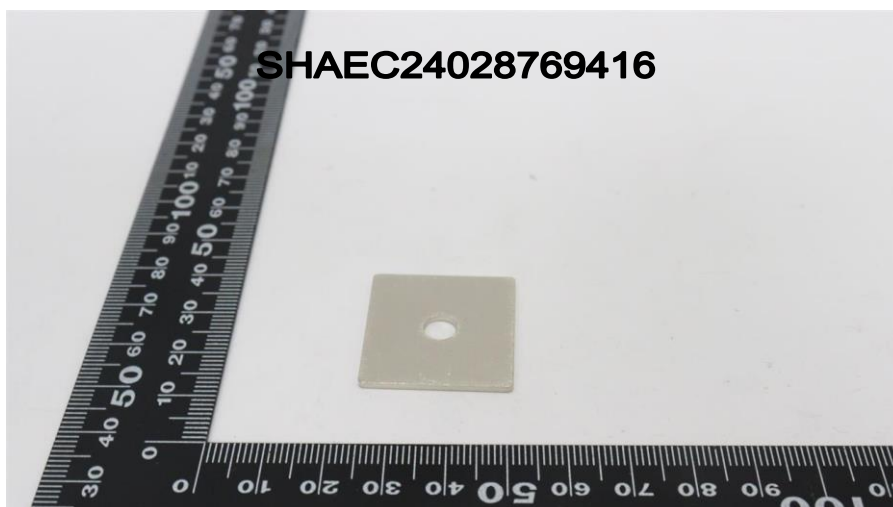

SHA24-0287694-0001.C047

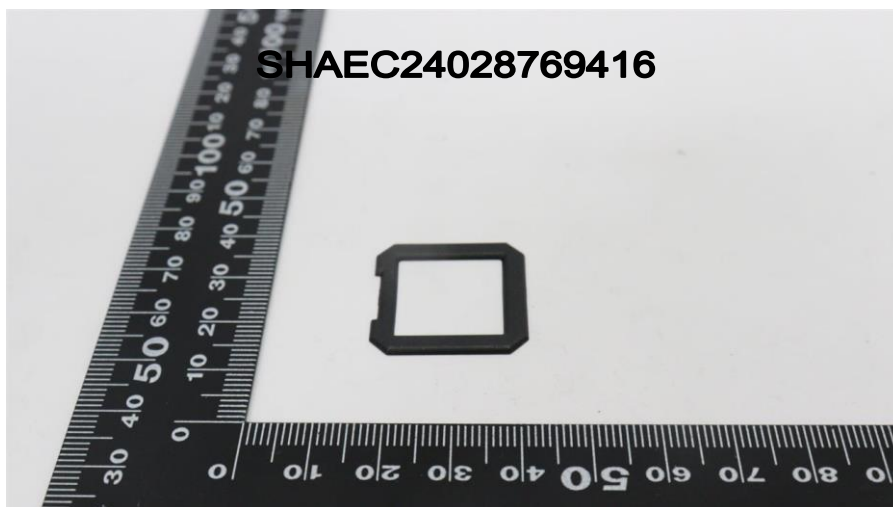

SHA24-0287694-0001.C050

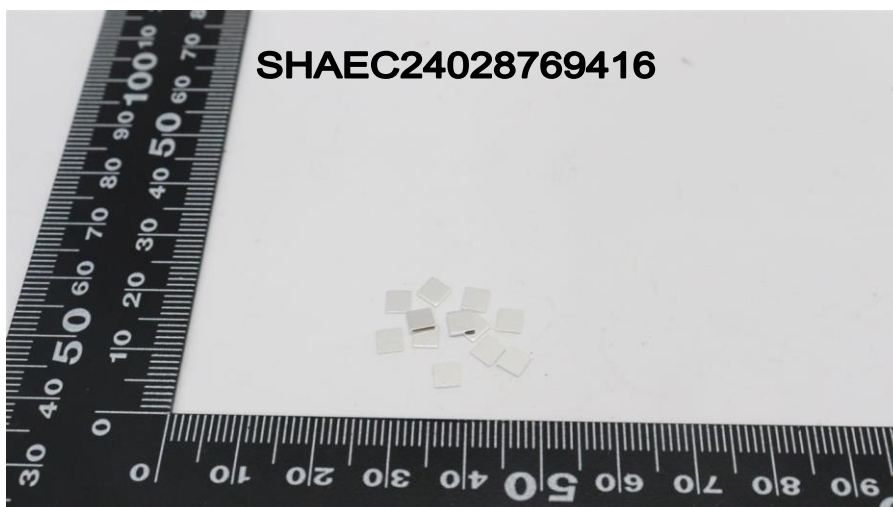

SHA24-0287694-0001.C051

此照片仅限于随 SGS 正本报告使用

报告结束